

(They Long To Be) CLOSE TO YOU

1st Eb Alto Saxophone

Lyric by HAL DAVID
Music by BURT BACHARACH
Arranged by JOHNNY DENTATO

Moderately Slow, with a steady beat

(They Long To Be) CLOSE TO YOU

2nd Bb Tenor Saxophone

Lyric by HAL DAVID
Music by BURT BACHARACH
Arranged by JOHNNY DENTATO

Moderately Slow, with a steady beat

(They Long To Be) CLOSE TO YOU

3rd E♭ Alto Saxophone

Lyric by HAL DAVID
Music by BURT BACHARACH
Arranged by JOHNNY DENTATO

Moderately Slow, with a steady beat

(They Long To Be) CLOSE TO YOU

4th B♭ Tenor Saxophone

Lyric by HAL DAVID
Music by BURT BACHARACH
Arranged by JOHNNY DENTATO

Moderately Slow, with a steady beat

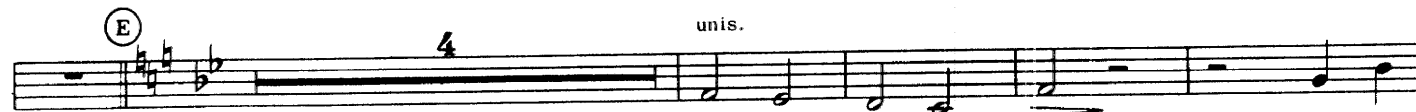

(They Long To Be) CLOSE TO YOU

Lyric by HAL DAVID
Music by BURT BACHARACH
Arranged by JOHNNY DENTATO

5th E \flat Baritone Saxophone

Moderately Slow, with a steady beat

3 A 7

B mf

C

E 4

F

Unis

Repeat and fade

(They Long To Be) CLOSE TO YOU

1st B \flat Trumpet

Lyric by HAL DAVID
Music by BURT BACHARACH
Arranged by JOHNNY DENTATO

Moderately Slow, with a steady beat

Soli

3

mf

(A)

(B) 2 cup mute

(C) soli open

(D) 4

(E) cup mute (open)

tutti (F)

cup mute Repeat and fade 4

(They Long To Be) CLOSE TO YOU

Lyric by HAL DAVID
Music by BURT BACHARACH
Arranged by JOHNNY DENTATO

2nd B \flat Trumpet

Moderately Slow, with a steady beat

soli

(A)

(B) 2 cup mute

(C) Soli open

(D) 4

(E) cup mute open

tutti (F)

cup mute Repeat and fade 4

(They Long To Be) CLOSE TO YOU

Lyric by HAL DAVID
Music by BURT BACHARACH
Arranged by JOHNNY DENTATO

3rd B♭ Trumpet

Moderately Slow, with a steady beat

soli (A)

3

mf

(B) 2 cup mute

(C) soli open

(D) 4

(E) cup mute open

tutti (F)

cup mute Repeat and fade 4

(They Long To Be) CLOSE TO YOU

4th B \flat Trumpet

Lyric by HAL DAVID
Music by BURT BACHARACH
Arranged by JOHNNY DENTATO

Moderately Slow, with a steady beat

3

Soli

mf

(A)

(B)

8

(C) Soli open

3

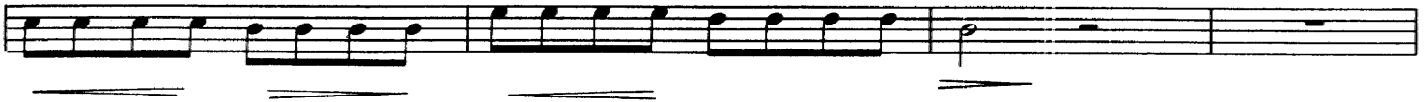
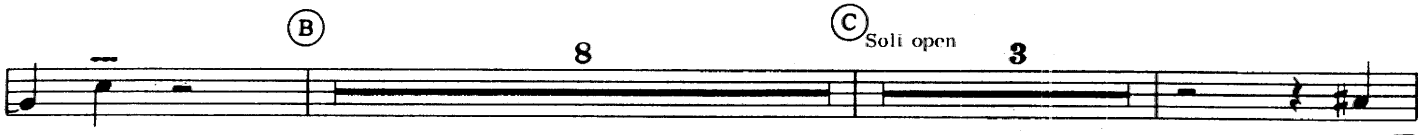

(D)

8

(E)

7

tutti

(F)

4

Repeat and fade

4

(They Long To Be) CLOSE TO YOU

Lyric by HAL DAVID
Music by BURT BACHARACH
Arranged by JOHNNY DENTATO

1st Trombone

Moderately Slow, with a steady beat'

- System 2:** Continues the melodic line with various articulations.
- System 3:** Section B is marked with a circled 'B' and 'open solo'. Section C is marked with a circled 'C' and 'soli open'.
- System 4:** Features a dense, rhythmic passage with many notes.
- System 6:** Section E is marked with a circled 'E' and 'open'. It includes a 'tutti' marking.
- System 7:** Section F is marked with a circled 'F'.

(They Long To Be) CLOSE TO YOU

2nd Trombone

Lyric by HAL DAVID
Music by BURT BACHARACH
Arranged by JOHNNY DENTATO

Moderately Slow, with a steady beat

mf

(A) cup mute

mf

(B) 8

mf

(C) soli open 3

f

(D) 8 (E)

f

f

tutti (F)

f

Repeat and fade 4 4

f

(They Long To Be) CLOSE TO YOU

Lyric by HAL DAVID
Music by BURT BACHARACH
Arranged by JOHNNY DENTATO

3rd Trombone

Moderately Slow, with a steady beat

(A) cup mute

(B)

8

(C) Soli open

3

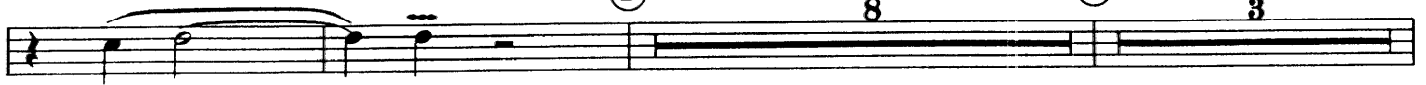

tutti

(F)

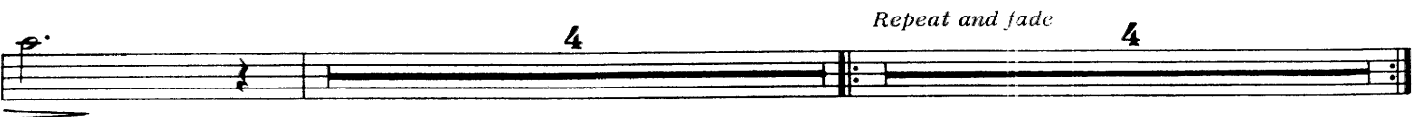

4

Repeat and fade

4

(They Long To Be)
CLOSE TO YOU

4th Trombone

Lyric by HAL DAVID
Music by BURT BACHARACH
Arranged by JOHNNY DENTATO

Moderately Slow with a steady beat

Musical score for 4th Trombone, featuring various markings such as *mf*, cup mute, *opt.*, *Soli open*, *open*, *tutti*, and repeat/fade instructions.

(They Long To Be) CLOSE TO YOU

Guitar

Lyric by HAL DAVID
Music by BURT BACHARACH
Arranged by JOHNNY DENTATO

Moderately Slow, with a steady beat

C Cadd9 C Cadd9 G6 Gmaj9

mf

(A) Cmaj7 B7sus4 B7 Bm7 Em7 C Cadd9

C Cadd9 G6 Gmaj7 (B) Cmaj7 B7sus4 B7

Bm7 Em7 C Cadd9 C Cadd9 G6 Gmaj7

G7 (C) C C6 Cmaj7 C6 C C6 Cmaj7 C6 Bm E9sus4 E9

Cadd9 C Cmaj7 C6 .D (D) Cmaj7 B7sus4 B7

Bm7 Em7 C Cadd9 C Cadd9 G6 Gmaj7 G6 Ab7

(E) Db Db6 Dbmaj7 Db6 Db Db6 Dbmaj7 Db6 Cm F9sus4 F9 Dbadd9 Db

Dbmaj7 Db6 Eb (F) Dbmaj7 C7sus4 C7 Cm7

Fm7 Db Dbadd9 Db Dbadd9 Ab6 Abmaj7 Ab6 Abmaj7

Repeat and fade
Db Dbadd9 Db Dbadd9 Ab6 Abmaj7 Ab6 Abmaj7

(They Long To Be) CLOSE TO YOU

Basses

Lyric by HAL DAVID
Music by BURT BACHARACH
Arranged by JOHNNY DENTATO

Moderately Slow, with a steady beat

Repeat and fade

(They Long To Be) CLOSE TO YOU

Drums

Lyric by HAL DAVID
Music by BURT BACHARACH
Arranged by JOHNNY DENTATO

Moderately Slow, with a steady beat

R. H.
L. H.
Bass
Drum *mf*

(A)

(B)

(C)

(D)

(E)

(F)

Repeat and fade

(They Long To Be) CLOSE TO YOU

Vocal

Lyric by HAL DAVID
Music by BURT BACHARACH
Arranged by JOHNNY DENTATO

Moderately Slow, with a steady beat

Why do birds sud- den- ly ap - pear ev - 'ry
time you are near? Just like me — they long to be close to you. —

Why do stars fall down from the sky ev - 'ry time you walk by?

Just like me — they long to be close to you. — On the day that you were born the
an- gels got to- geth- er and de- cid- ed to cre- ate a dream come true. So they sprin- kled moon- dust in your hair of
gold and star- light in your eyes of blue. That is why all the boys in town fol - low
(girls)

you all a - round. Just like me — they long to be close to you. —

On the day that you were born the an- gels got to- geth- er and de- cid- ed to cre- ate a dream come
true. So they sprin- kled moon- dust in your hair of gold and star- light in your eyes of blue. That is
why all the boys in town fol - low you all a - round. Just like me —
(girls)

Repeat and fade

they long to be close to you. — Just like me — they long to be close to you. —

(They Long To Be) CLOSE TO YOU

Piano

Lyric by HAL DAVID
Music by BURT BACHARACH
Arranged by JOHNNY DENTATO

Moderately Slow, with a steady beat

Chords: C, Cadd9, C, Cadd9, G6, Gmaj9

Dynamics: *mf*

(A)

Chords: Cmaj7, B7sus4, B7, Bm7, Em7

Chords: C, Cadd9, C, Cadd9, G6, Gmaj7

(B)

Chords: Cmaj7, B7sus4, B7, Bm7, Em7, C, Cadd9

(C)

Chords: C, Cadd9, G6, Gmaj7, G7, C, C6, Cmaj7, C6, C, C6, Cmaj7, C6

Chords: Bm, E9sus4, E9, Cadd9, C, Cmaj7, C6, D

(D)

Cmaj7 B7sus4 B7 Bm7 Em7

C Cadd9 C Cadd9 G6 Gmaj7 G6 Ab7

(E)

Db Db6 Dbmaj7 Db6 Db Db6 Abmaj7 Db6 Cm F9sus4 F9 Dbadd9 D6

(F)

Dbmaj7 Db6 Eb Dbmaj7 Csus4 C7 Cm7

Fm7 Db Dbadd9 Db Dbadd9 Ab6 Abmaj7 Ab6 Abmaj7

Repeat and fade

Db Dbadd9 Db Dbadd9 Ab6 Abmaj7 Ab6 Abmaj7

(They Long To Be) CLOSE TO YOU

Conductor

Lyric by HAL DAVID
Music by BURT BACHARACH
Arranged by JOHNNY DENTATO

Moderately Slow, with a steady beat
Br.

Br. soli

- System 2:** Labeled with a circled "A", it includes a Trumpet (Trpt.) part playing "open" and another Trumpet (Trb.) part playing with a "cup mute".
- System 3:** Labeled with a circled "B", it features a Trumpet in E-flat (Trb. 8va) part with instructions for "loco" and "Soli" playing, and another Trb. 8va part playing "open".
- System 4:** Continues the Trb. 8va part with a "cup mute" instruction.
- System 5:** Labeled with a circled "C", it features an "Open soli" instruction.
- System 6:** Features a Trombone (Tbn.) part with a "soli" instruction and a "Ten. 2" (Trombone 2) part.

(D)

Alto solo

(E)

Trpt. cup

Trb. open soli

Rhythm

soli

open

unis.

(F)

open

Alto2

Bari

Tutti

cup mutes

unis

Repeat and fade

Bari
